



Damage Prevention Software

Trusted. Supported. Innovative.

KorWeb **FACILITY MAPPING**

Streamline your workflow with maps that reflect both your data and ours, accessible everywhere you are. With Facility Mapping, we integrate your company's GIS map data within KorWeb's interface. Immediately compare your One Call ticket notification area to your underground assets, and access the map from any device through a single application. KorWeb also captures data instantaneously, providing real-time information for your screeners and locators. Dispatchers get accurate information to better screen tickets and your locators will see all your facilities near the notification area.

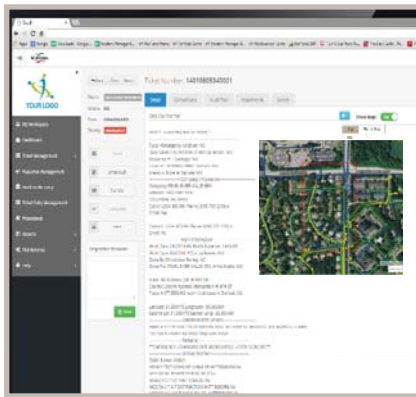

Add notes to the map and update information in real time.

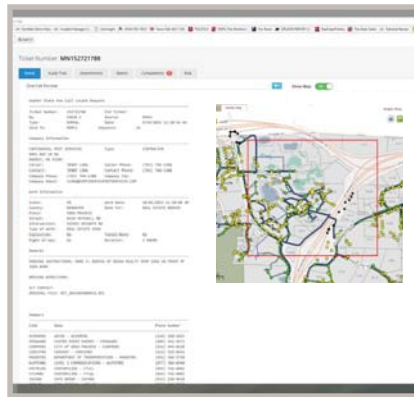

View multiple layers of information on one map.

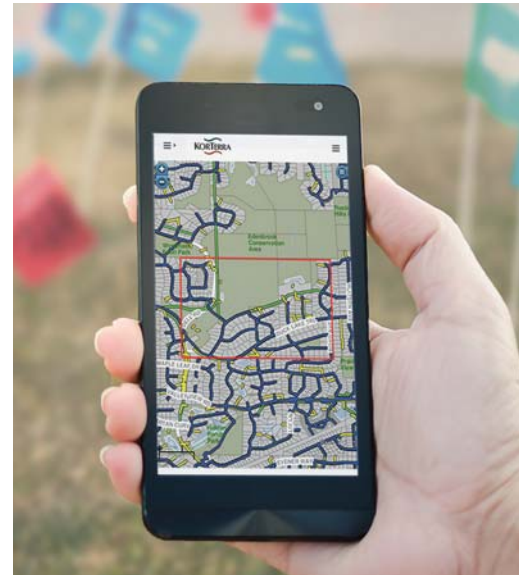

GIS Integration

Facility Mapping also has the flexibility to integrate with any GIS platform, like ESRI, to merge all the information you need onto one map.



Benefits

- Provides real-time data for all the maps integrated on the platform
- Displays all of the asset and location information you need on one map—no switching back and forth between screens
- Includes functioning address zoom, latitude/longitude zoom, and measuring tool
- Identifies how the One Call notification area relates to your underground assets
- Annotate your mapping with notes and features to increase screening and locating efficiency

Features

- Shapefiles
- Web Map Service (WMS)
- View Attribute Data
- Map annotations
- Zoom to address and latitude/longitude
- Measure feature
- GPS integration to show locator location

Contact KorTerra to find out how Facility Mapping can help streamline your company's workflow.

sales@korterra.com | (952) 368-1911 | korterra.com