



Damage Prevention Software

Trusted. Supported. Innovative.

KorWeb FACILITY MAPPING

Streamline your workflow with maps that reflect both your data and ours, accessible everywhere you are. With Facility Mapping, we integrate your company's GIS map data within KorWeb's interface. Immediately compare your One Call ticket notification area to your underground assets, and access the map from any device through a single application. KorWeb also captures data instantaneously, providing real-time information for your screeners and locators. Dispatchers get accurate information to better screen tickets and your locators will see all your facilities near the notification area.

With our Standard, Advanced, and Enterprise packages, you have facility data mapping options. The Standard package comes with the Mundialis web mapping system, and the Advanced and Enterprise packages offer Mapbox services or we can integrate, add to, and use your basemap.

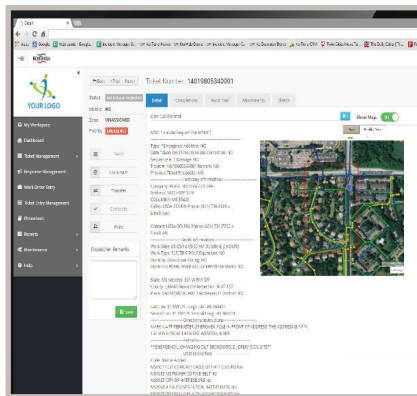
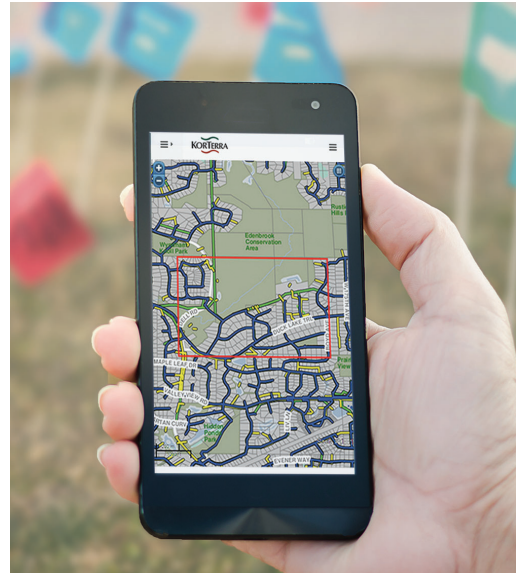

Add notes to the map and update information in real time.

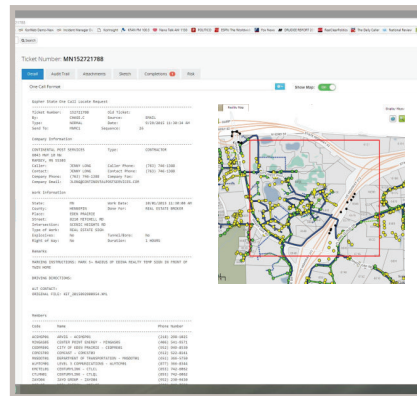

View multiple layers of information on one map.

GIS Integration

Facility Mapping has the flexibility to be hosted by KorTerra or integrated with any GIS platform, like ESRI, to merge all the information you need onto one map.



Benefits

- Provides real-time data for all the maps integrated on the platform
- Displays all of the asset and location information you need on one map—no switching back and forth between screens
- Includes functioning address zoom, latitude/longitude zoom, and measuring tool
- Identifies how the One Call notification area relates to your underground assets
- Allows annotations, globally visible to the customer as a separate layer, that increase screening and locating efficiency
- Offers tools to identify facility attributes through the mapping view and can link back to the GIS platform to view additional facility data

Features

- Shapefiles/Web Map Service (WMS)
 - Standard - Mundialis Web Map Service
 - Advanced/Enterprise - Mapbox or your basemap
- View attribute data
- Map annotations
- Zoom to address and latitude/longitude
- GPS integration to show locator location

Contact KorTerra to find out how Facility Mapping can increase your organization's safety.

sales@korterra.com | (952) 368-1911 | korterra.com