

## Incident Manager

Incident Manager is a web-based software application that streamlines the procedure of collecting and processing of underground facility damage information. This application allows users to obtain all of the information needed for evaluation and analysis in recovering damage costs.

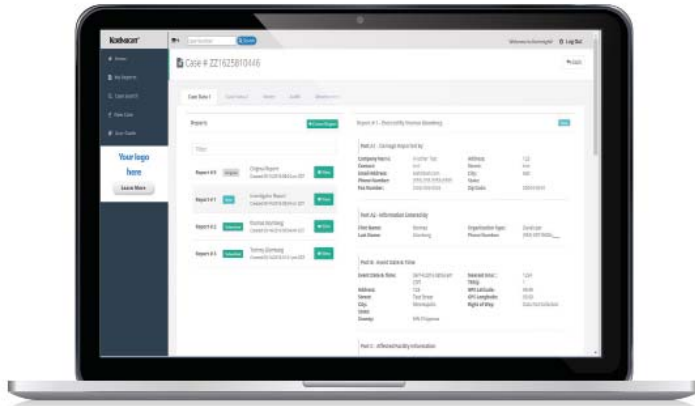

Every organization has different business processes and protocol regarding underground facility incidents. Several different applications may be necessary to manage a single case. Incident Manager provides an efficient data collection process and central location for the accurate, thorough management and reporting of underground facility damages.

Created for excavators and owners/operators of underground facilities, this application can be used in the office or on-the-go, on any laptop or mobile device.

**Contact KorTerra to learn more  
about how Incident Manager can help your agency capture  
accurate documentation while maximizing efficiency.**

[sales@korterra.com](mailto:sales@korterra.com) | (952) 368-1911

[korterra.com](http://korterra.com)



### Features

- Data collection
  - Photo and video documentation
  - Perishable data
  - Witness interviews
  - Damage documentation
- Sketching
- Case management
- Reporting

### Benefits

- Precise documentation
- Real-time site updates
- Advanced case management
- Streamlined report preparation
- Augmented business intelligence

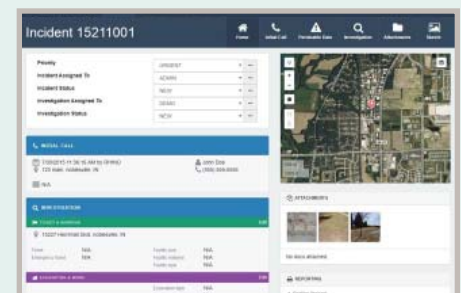

Incident Manager Dashboard